

CAP CONNECTION

NO PLYWOOD JOINTS WITHIN 8" OF TRUSS CONNECTION. **

** IF PLYWOOD BREAKS WITHIN 8".
INSTALL A SIMPSON ST18 @ CENTER-
LINE OF BREAK, OVER ROOF SHTG.,
ALIGN w/ TOP CHORDS ATTACH
w/ 3 x .148" EVERY OTHER HOLE.

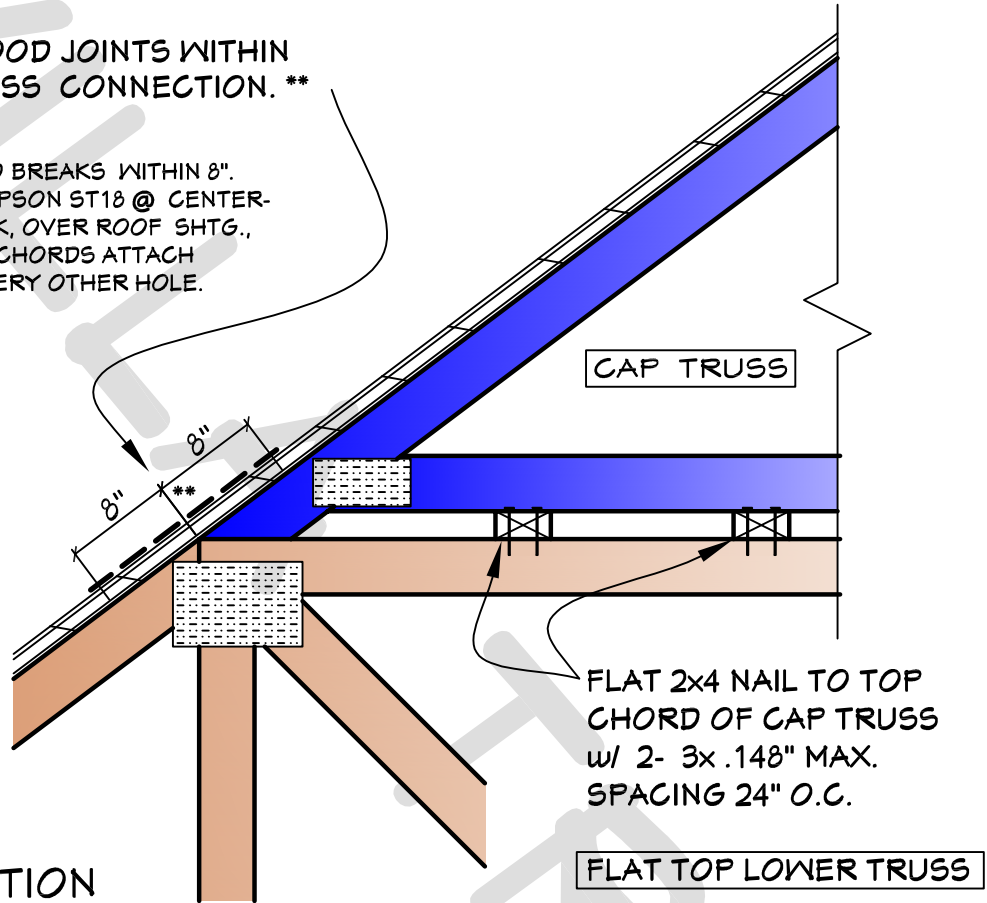

ELEVATION

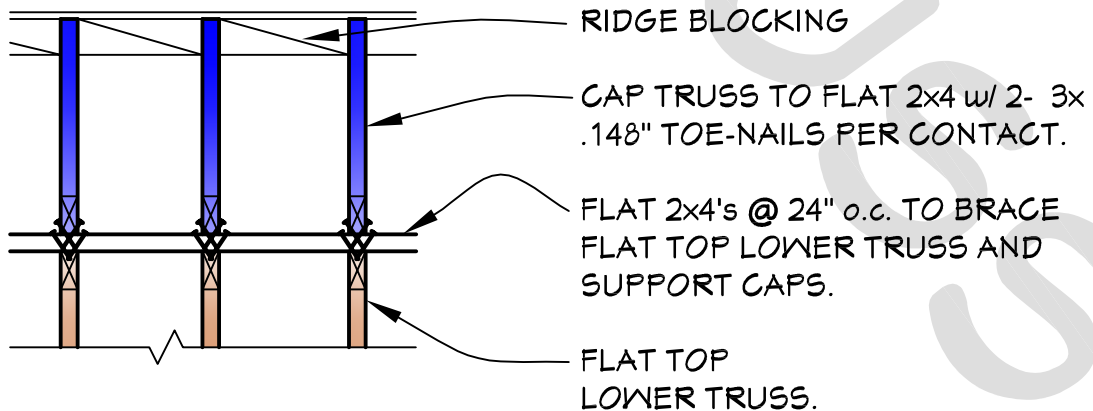

PLAN VIEW